

Building Sketch (Page - 1)

Borrower				
Property Address	4803 March Ave			
City	Dallas	County	Dallas	State TX Zip Code 75209
Lender/Client	N/A			

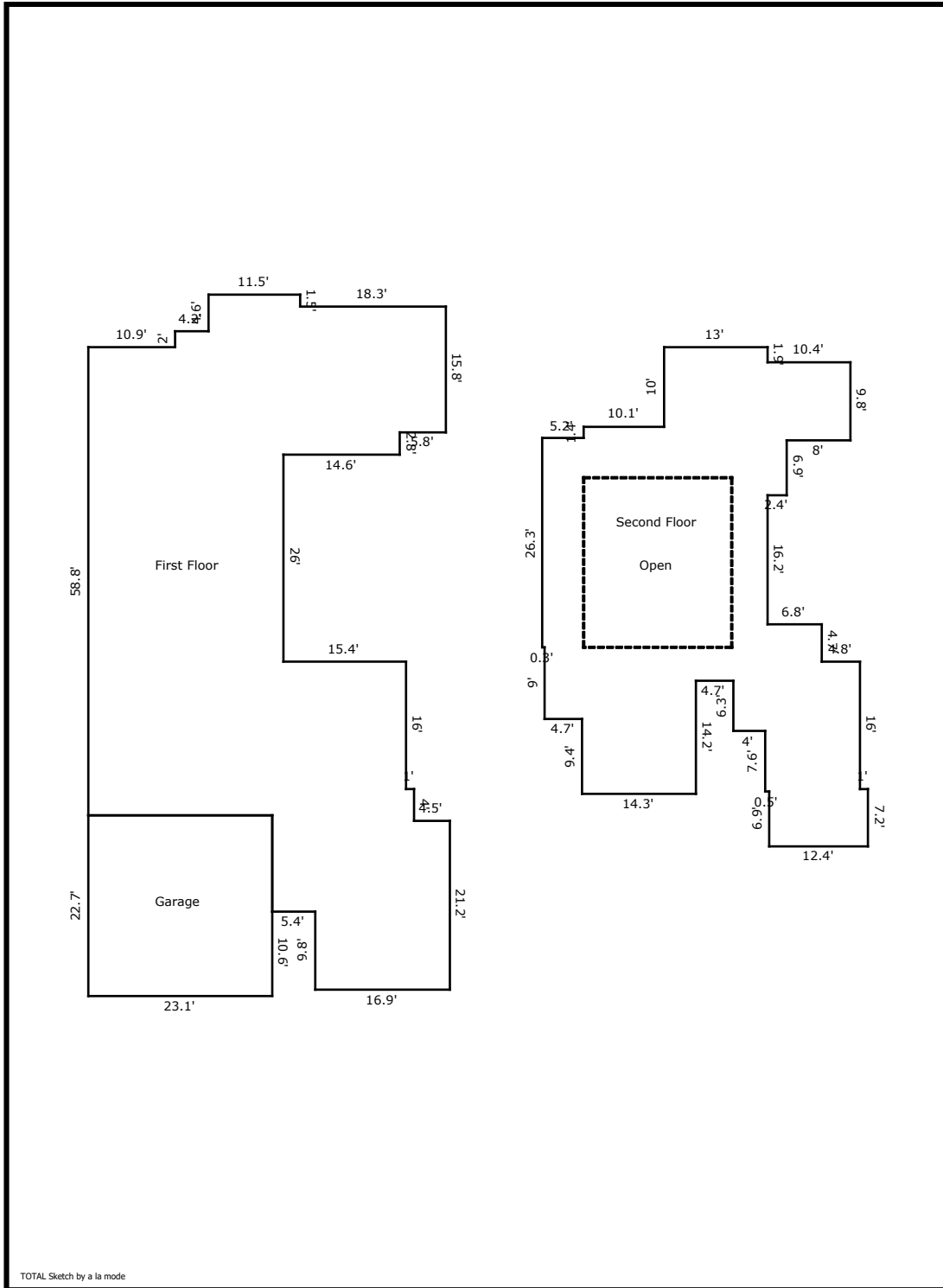

TOTAL Sketch by a la mode

Building Sketch (Page - 2)

Borrower				
Property Address	4803 March Ave			
City	Dallas	County	Dallas	State TX Zip Code 75209
Lender/Client	N/A			

TOTAL Sketch by a la mode

Area Calculations Summary

Living Area	Area	Calculation Details
First Floor	2610.21 Sq ft	$16.9 \times 9.8 = 165.62$ $22.3 \times 11.4 = 254.22$ $15.8 \times 5.8 = 91.64$ $4 \times 1 = 4$ $20 \times 15.4 = 308$ $18.6 \times 12.5 = 232.5$ $1.4 \times 0.7 = 0.98$ $24.5 \times 45.3 = 1109.85$ $13.5 \times 10.9 = 147.15$ $15.7 \times 15.5 = 243.35$ $4.6 \times 11.5 = 52.9$
Second Floor	1704.6 Sq ft	$7.2 \times 1 = 7.2$ $23.2 \times 4.8 = 111.36$ $9.8 \times 8 = 78.4$ $27.9 \times 6.6 = 184.14$ $16.7 \times 2.4 = 40.08$ $21 \times 0.2 = 4.2$ $55.8 \times 0.3 = 16.74$ $48.2 \times 4 = 192.8$ $41.9 \times 4.7 = 196.93$ $56.1 \times 4 = 224.4$ $46.1 \times 10.1 = 465.61$ $44.7 \times 0.2 = 8.94$ $35.3 \times 4.7 = 165.91$ $26.3 \times 0.3 = 7.89$
Open to Below	-396.18 Sq ft	$21.3 \times 18.6 = 396.18$
Total Living Area (Rounded):	3919 Sq ft	
Non-living Area		
2 Car Attached	524.37 Sq ft	$23.1 \times 22.7 = 524.37$