

Building Sketch (Page - 1)

Borrower/Client	[REDACTED]				
Property Address	5808 Preston Fairways Dr				
City	Dallas	County	Collin	State	TX Zip Code 75252
Lender	[REDACTED]				

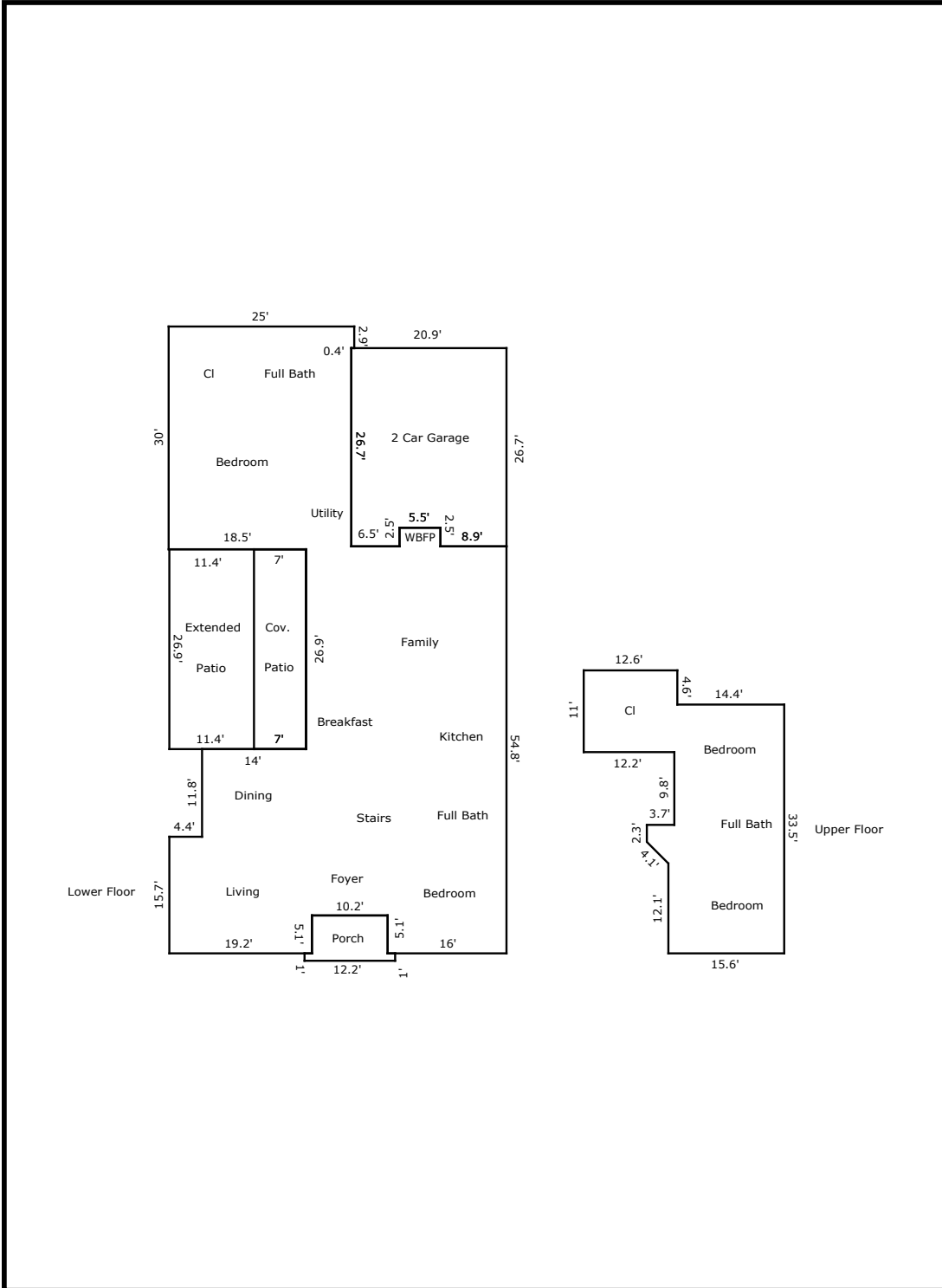

Building Sketch (Page - 2)

Borrower/Client	[REDACTED]				
Property Address	5808 Preston Fairways Dr				
City	Dallas	County	Collin	State	TX Zip Code 75252
Lender	[REDACTED]				

TOTAL Sketch by a la mode, inc.

Area Calculations Summary

Living Area		Calculation Details
First Floor	2632.13 Sq ft	$5.5 \times 2.5 = 13.75$ $30 \times 18.5 = 555$ $6.5 \times 2.9 = 18.85$ $16 \times 5.1 = 81.6$ $49.7 \times 20.9 = 1038.73$ $15.7 \times 4.4 = 69.08$ $27.5 \times 14 = 385$ $0.8 \times 5.1 = 4.08$ $6.1 \times 76.4 = 466.04$
Second Floor	656.56 Sq ft	$11 \times 12.2 = 134.2$ $0.5 \times 2.9 \times 2.9 = 4.2$ $2.3 \times 2.9 = 6.67$ $17.3 \times 0.8 = 13.84$ $38.1 \times 0.4 = 15.24$ $33.5 \times 14.4 = 482.4$
Total Living Area (Rounded):	3289 Sq ft	
Non-living Area		
Covered Porch	64.22 Sq ft	$12.2 \times 1 = 12.2$ $10.2 \times 5.1 = 52.02$
Extended Patio	494.96 Sq ft	$18.4 \times 26.9 = 494.96$
Covered Patio	188.3 Sq ft	$7 \times 26.9 = 188.3$
2 Car Attached	544.28 Sq ft	$20.9 \times 24.2 = 505.78$ $6.5 \times 2.5 = 16.25$ $8.9 \times 2.5 = 22.25$