



www.RAYMONDLEON.COM

12310 HARVEST MEADOW DR  
FRISCO, TEXAS 75033  
\$3,250,000

RAYMOND LEON  
& Associates<sup>sm</sup>



Front Study/Office Area



Front Grand Foyer & Formal Dining

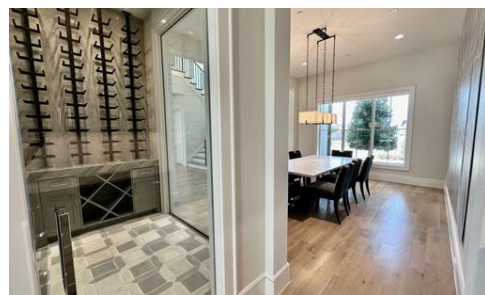

Refrigerated Wine Storage off Formal Dining

Living Room Down: 21 x 19  
Living Room Up : 28 x 18  
Media/Theater Up: 18 x 15  
Bar Prep Area Up: 13 x 10  
Study/Office Down: 14 x 13  
Formal Dining Down: 16 x 13  
Refrigerated Wine Down: 9 x 6  
Kitchen Down: 21 x 15  
Breakfast Down: 19 x 8  
Walk-In Pantry Down: 7 x 6  
Primary Bedroom Down: 20 x 15  
Primary Closet #1: 12 x 9  
Primary Closet #2: 11 x 8  
Bed 2/Guest Down: 13 x 12  
Bedroom 3 Up: 13 x 10  
Bedroom 4 Up: 15 x 13  
Bedroom 5 Up: 17 x 11

Bonus Exercise/Storage Up: 22 x 14  
Utility Room Down: 11 x 9  
Outdoor Living/Dining: 33 x 14  
Outdoor Kitchen Down: 14 x 8  
2 Garage: 21 x 21  
1 Garage: 18 x 12

Square Footage per Tax  
and Plans:

7,148sf

Lot Size per Tax:

0.474 Acre

Year Built Completed:

2021

Frisco ISD Schools:  
(2023/2024 Year):

Newman Elem  
Trent Middle  
Memorial High

HOA Community:

Newman Village

HOA Dues:

\$1,800/Semi-Annual

HOA Contact:

First Service Residential  
(800) 927-4599



Wall of Windows off the Downstairs Living



Downstairs Living with Electric Fireplace



Spacious, Light Filled Floor Plan



CEO, Broker & Realtor<sup>®</sup>  
Historic House Specialist

DIRECT: (214)502-9852  
OFFICE & FAX: (214)520-4443  
RAYMACH@RAYMONDLEON.COM

RAYMOND LEON  
& Associates<sup>sm</sup>



SCAN HERE



VIRTUAL TOUR, FLOOR  
PLAN, GRAPHICS, PHOTO  
LINKS, DOCUMENTS...

The information contained herein is furnished by the owner to the best of his/her knowledge, but is subject to verification by the purchaser, and agent assumes no responsibility for the correctness thereof. The sale offering is made subject to errors, omissions, change of price, prior sale, or withdrawal without notice. In accordance with the Law, this property is offered without respect to race, color, creed, national origin, sex, familial status or disability. This is not intended to solicit property currently listed. All information to be verified by Purchaser prior to closing.