

# Building Sketch

Borrower/Client	Jonna Qiu & Logan Baker				
Property Address	717 Corner Post Path				
City	Celina	County	Collin	State	TX
				Zip Code	75009
Lender					

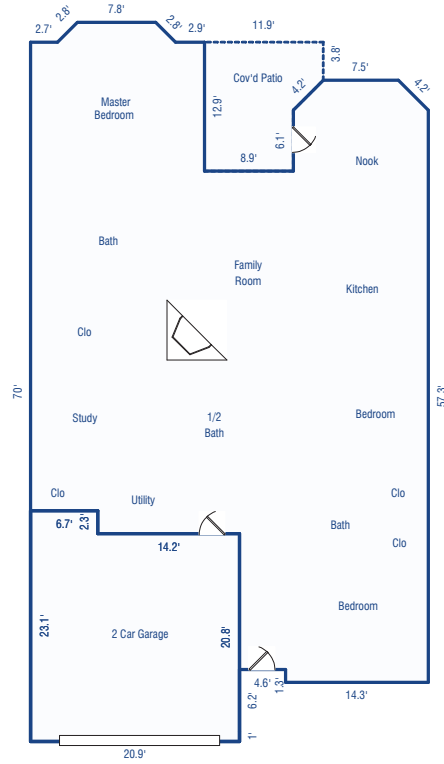

Sketch by Apex Sketch v5 Standard™

Comments:

AREA CALCULATIONS SUMMARY			
Code	Description	Net Size	Net Totals
GLA1	First Floor	2513.00	
	First Floor	-450.13	2062.87
GAR	Garage	450.13	450.13
P/P	Cov'd Patio	130.71	130.71
Net LIVABLE Area		(rounded)	2063

LIVING AREA BREAKDOWN			
Breakdown			Subtotals
<b>First Floor</b>			
	14.3	x	1.3
	39.8	x	49.9
	7.2	x	20.9
0.5	2.0	x	2.0
	12.9	x	17.4
	6.1	x	13.5
	7.8	x	2.0
0.5	3.0	x	3.0
0.5	2.0	x	2.0
	7.5	x	3.0
0.5	3.0	x	3.0
	20.8	x	20.9
	2.3	x	6.7
13 Items			(rounded)
			2063